

## Product datasheet for **CS809051**

### Tissue FFPE Sections, Lymphoid tissue

#### Product data:

Product Type:	FFPE Sections
Disease State:	Cancer
Diagnosis Category:	Lymphoma
Tissue:	Lymphoid tissue
Frozen Sample ID:	PA1547748D
Case ID:	CU0000006828
Tissue of Origin:	Lymphoid tissue
Site of Finding:	Lymph node
Appearance:	T
Sample Diagnosis (from Pathology Verification):	Lymphoma, Hodgkin, nodular lymphocyte predominant
Normal:	75%
Lesional:	0%
Tumor:	10%
Tumor Hypo/Acellular Stroma:	0%
Tumor Hypercellular Stroma:	15%
Necrosis:	0%
Pathology Verification notes from H&E review:	normal: 50% reactive B-cells, 50% reactive T-cells
CASE Diagnosis (from medical center path report):	Lymphoma, Hodgkin, nodular lymphocyte predominant
Age:	55
Gender:	Male
Tumor Grade:	Not Reported



[View online »](#)

Minimum Stage Grouping:	I
T (Extent of Primary Tumor):	Not applicable
N (Lymph node metastasis):	Not applicable
M (Distant metastasis):	Not applicable
Diagnostic Test Results:	CD3 ~ Leu4 ~ UCHT1 ! by IHC,Negative; EBV latent membrane protein 1 ~ LMP1 ! by IHC,Negative; CD57 ~ Leu7 ~ HNK1 ~ Natural Killer Cell Marker ! by IHC,Negative; CD45 ~ Leukocyte common antigen ! by IHC,Positive; CD30 ~ Ki1 ! by IHC,Negativ
Storage:	Store FFPE tissue sections at +4°C.
Stability:	All FFPE tissue sections are stable for 1 year from date of purchase.

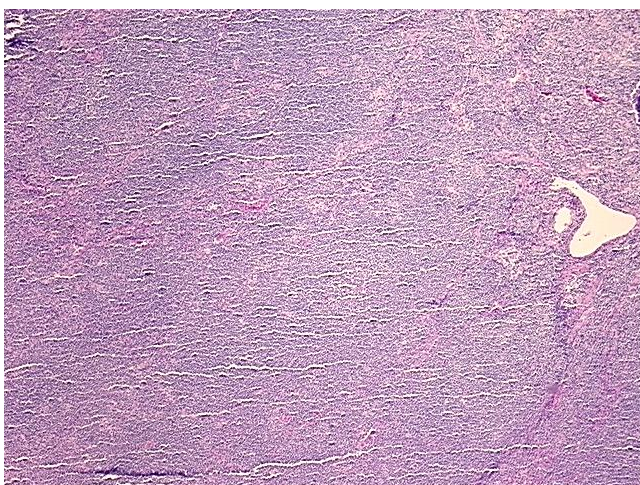
**Product images:**

4x Image

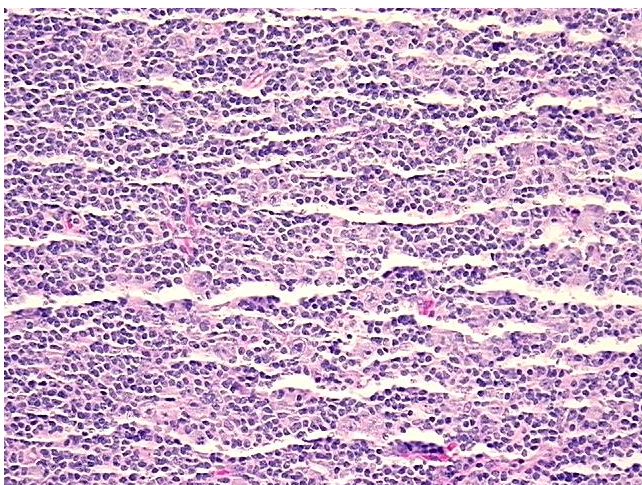

20x Image