

## Product datasheet for **CS808967**

### Tissue FFPE Sections, Colon: right

#### Product data:

|   |                       |
|---|-----------------------|
| Product Type:                                     | FFPE Sections         |
| Disease State:                                    | Other Disease         |
| Diagnosis Category:                               | Benign Tumors         |
| Tissue:   | Colon                 |
| Frozen Sample ID:                                 | PA15476EFC            |
| Case ID:  | CU0000006811          |
| Tissue of Origin:                                 | Colon: right          |
| Site of Finding:                                  | Colon: right          |
| Appearance:                                       | T                     |
| Sample Diagnosis (from Pathology Verification):   | Adenoma of colon      |
| Normal:   | 0%                    |
| Lesional:   | 0%                    |
| Tumor:  | 90%                   |
| Tumor Hypo/Acellular Stroma:                      | 5%                    |
| Tumor Hypercellular Stroma:                       | 5%                    |
| Necrosis:   | 0%                    |
| Pathology Verification notes from H&E review:     | tubulovillous adenoma |
| CASE Diagnosis (from medical center path report): | Adenoma of colon      |
| Age:  | 83                    |
| Gender:   | Female                |
| Tumor Grade:                                      | Not Reported          |



[View online »](#)

T (Extent of Primary Tumor): T0

N (Lymph node metastasis): N0

M (Distant metastasis): MX

Storage: Store FFPE tissue sections at +4°C.

Stability: All FFPE tissue sections are stable for 1 year from date of purchase.

### Product images:

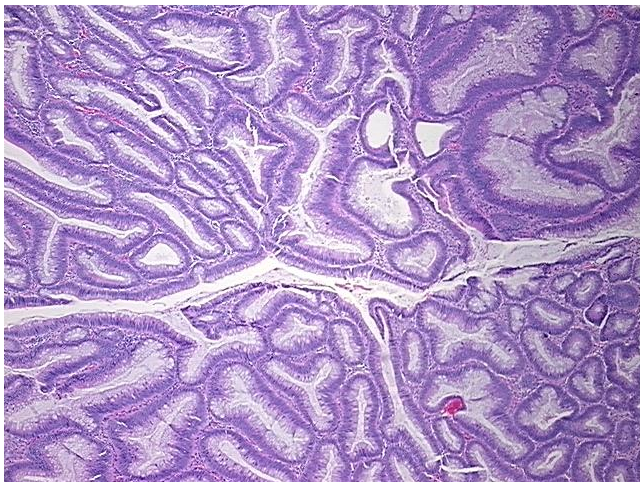

4x Image

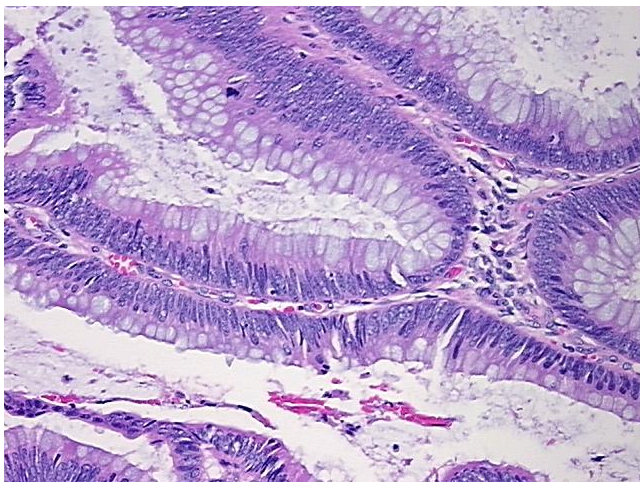

20x Image