

Product datasheet for **CS808097**

Tissue FFPE Sections, Ovary: left

Product data:

| | |
|---|-----------------------------------|
| Product Type: | FFPE Sections |
| Disease State: | Other Disease |
| Diagnosis Category: | Benign Tumors |
| Tissue: | Ovary |
| Frozen Sample ID: | PA00006244 |
| Case ID: | CU0000006482 |
| Tissue of Origin: | Ovary: left |
| Site of Finding: | Ovary: left |
| Appearance: | T |
| Sample Diagnosis (from Pathology Verification): | Cystadenofibroma of ovary, serous |
| Normal: | 0% |
| Lesional: | 0% |
| Tumor: | 100% |
| Tumor Hypo/Acellular Stroma: | 0% |
| Tumor Hypercellular Stroma: | 0% |
| Necrosis: | 0% |
| Pathology Verification notes from H&E review: | Tumor: 10% epithelium, 90% stroma |
| CASE Diagnosis (from medical center path report): | Adenocarcinoma of colon |
| Age: | 62 |
| Gender: | Female |
| Tumor Grade: | AJCC G1: Well differentiated |



[View online »](#)

| | |
|------------------------------|---|
| Minimum Stage Grouping: | I |
| T (Extent of Primary Tumor): | T2 |
| N (Lymph node metastasis): | N0 |
| M (Distant metastasis): | MX |
| Storage: | Store FFPE tissue sections at +4°C. |
| Stability: | All FFPE tissue sections are stable for 1 year from date of purchase. |

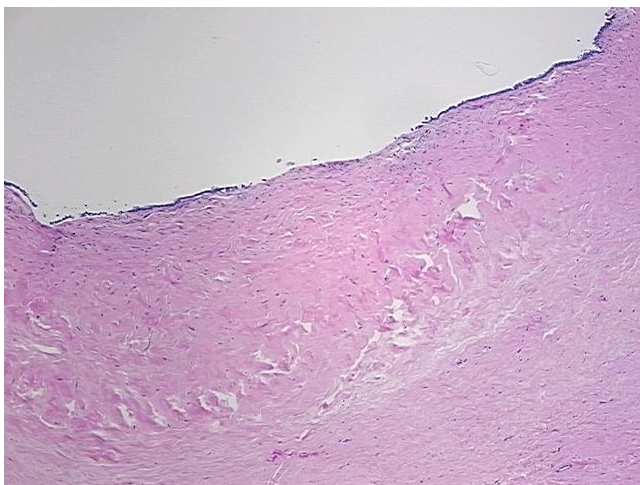
Product images:

4x Image

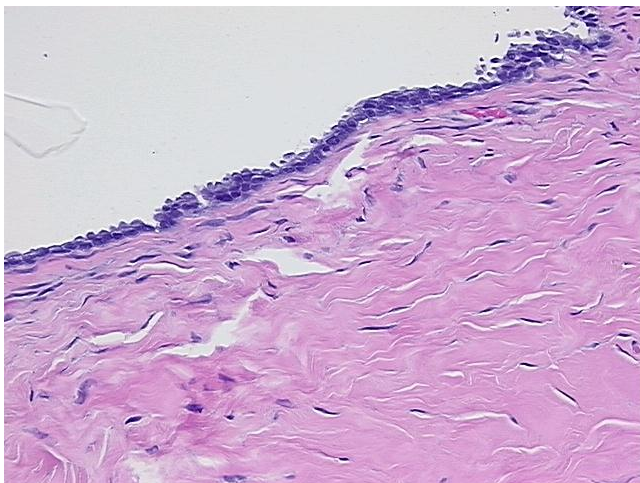

20x Image