

## Product datasheet for **CS806122**

### Tissue FFPE Sections, Prostate

#### Product data:

|   |  |
|---|--|
| Product Type:                                     | FFPE Sections                                      |
| Disease State:                                    | Other Disease                                      |
| Diagnosis Category:                               | Prostatitis  |
| Tissue:   | Prostate   |
| Frozen Sample ID:                                 | PA00004634   |
| Case ID:  | CU0000005750                                       |
| Tissue of Origin:                                 | Prostate   |
| Site of Finding:                                  | Prostate   |
| Appearance:                                       | L  |
| Sample Diagnosis (from Pathology Verification):   | Prostatitis  |
| Normal:   | 0%   |
| Lesional:   | 100%   |
| Tumor:  | 0%   |
| Tumor Hypo/Acellular Stroma:                      | 0%   |
| Tumor Hypercellular Stroma:                       | 0%   |
| Necrosis:   | 0%   |
| Pathology Verification notes from H&E review:     | 30% glandular epithelium, 70% fibromuscular stroma |
| CASE Diagnosis (from medical center path report): | Adenocarcinoma of prostate                         |
| Age:  | 69   |
| Gender:   | Male   |
| Tumor Grade:                                      | Gleason Score: 4+3=7/10                            |



[View online »](#)

|                              |   |
|------------------------------|---|
| Minimum Stage Grouping:      | II  |
| T (Extent of Primary Tumor): | T2b   |
| N (Lymph node metastasis):   | N0  |
| M (Distant metastasis):      | MX  |
| Storage:                     | Store FFPE tissue sections at +4°C.                                   |
| Stability:                   | All FFPE tissue sections are stable for 1 year from date of purchase. |

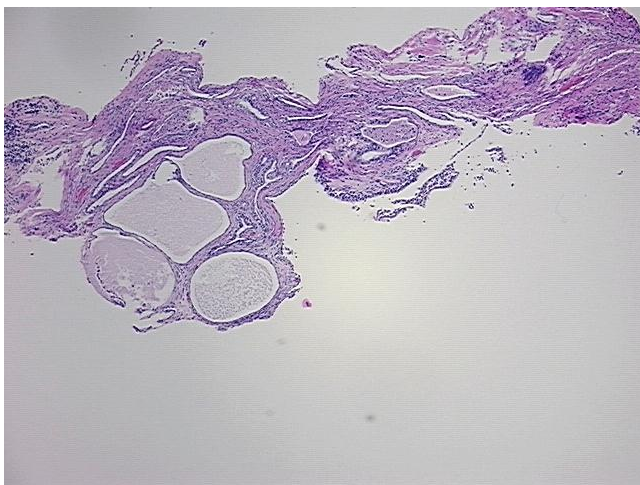
**Product images:**

4x Image

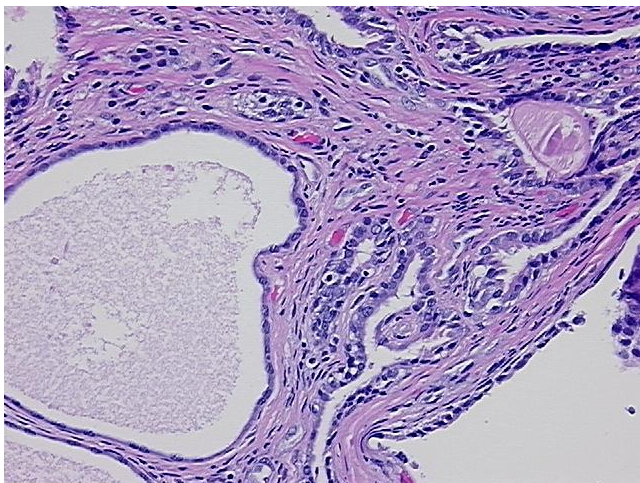

20x Image