

## Product datasheet for **CS806000**

### Tissue FFPE Sections, Ovary: right

#### Product data:

|   |                                   |
|---|-----------------------------------|
| Product Type:                                     | FFPE Sections                     |
| Disease State:                                    | Other Disease                     |
| Diagnosis Category:                               | Benign Tumors                     |
| Tissue:   | Ovary                             |
| Frozen Sample ID:                                 | PA15476A2C                        |
| Case ID:  | CU0000005709                      |
| Tissue of Origin:                                 | Ovary: right                      |
| Site of Finding:                                  | Ovary: right                      |
| Appearance:                                       | T                                 |
| Sample Diagnosis (from Pathology Verification):   | Cystadenofibroma of ovary, serous |
| Normal:   | 0%                                |
| Lesional:   | 0%                                |
| Tumor:  | 95%                               |
| Tumor Hypo/Acellular Stroma:                      | 0%                                |
| Tumor Hypercellular Stroma:                       | 5%                                |
| Necrosis:   | 0%                                |
| CASE Diagnosis (from medical center path report): | Cystadenofibroma of ovary, serous |
| Age:  | 32                                |
| Gender:   | Female                            |
| Tumor Grade:                                      | Not Reported                      |
| Minimum Stage Grouping:                           | Not Reported                      |



[View online »](#)

|                              |   |
|------------------------------|---|
| T (Extent of Primary Tumor): | Not Reported  |
| N (Lymph node metastasis):   | Not Reported  |
| M (Distant metastasis):      | Not Reported  |
| Storage:                     | Store FFPE tissue sections at +4°C.                                   |
| Stability:                   | All FFPE tissue sections are stable for 1 year from date of purchase. |

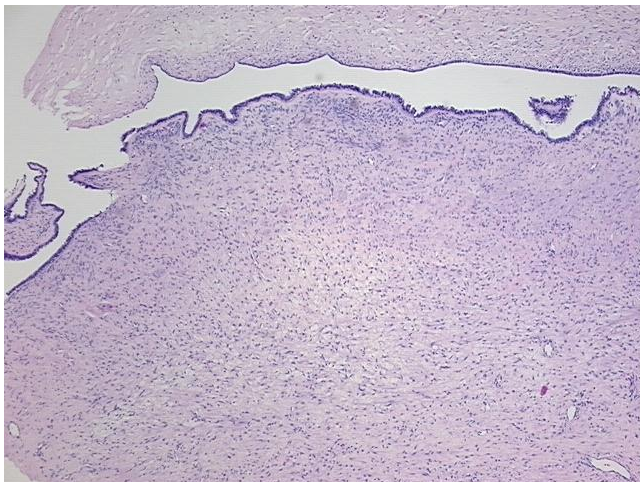
**Product images:**

4x Image

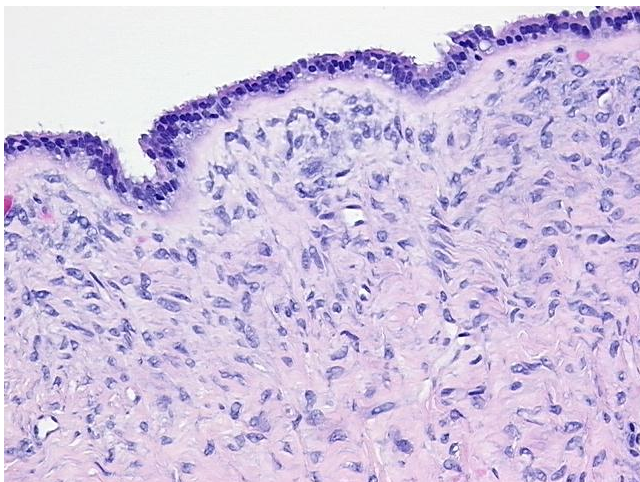

20x Image