

Product datasheet for CS805942

Tissue FFPE Sections, Stomach

Product data:

Product Type:	FFPE Sections
Disease State:	Normal
Diagnosis Category:	Normal
Tissue:	Stomach
Frozen Sample ID:	PA15478AA5
Case ID:	CU0000005702
Tissue of Origin:	Stomach
Site of Finding:	Stomach
Appearance:	R
Sample Diagnosis (from Pathology Verification):	Within normal limits
Normal:	100%
Lesional:	0%
Tumor:	0%
Tumor Hypo/Acellular Stroma:	0%
Tumor Hypercellular Stroma:	0%
Necrosis:	0%
Pathology Verification notes from H&E review:	Non Tumor Structures: 30% Mucosa, 20% Submucosa, 50% Muscle
CASE Diagnosis (from medical center path report):	Pancreatitis, chronic
Age:	65
Gender:	Female



[View online »](#)

Diagnostic Test Results: S100 protein,Negative; Desmin ! by IHC,Negative; CD68 ~ KP1 ! by IHC,Positive; CD34 ~ HPCA ! by IHC,Negative; MSA ~ Muscle Specific Actin,Negative; CD117 ~ C-kit ~ SCFR ! by IHC,Negative

Storage: Store FFPE tissue sections at +4°C.

Stability: All FFPE tissue sections are stable for 1 year from date of purchase.

Product images:

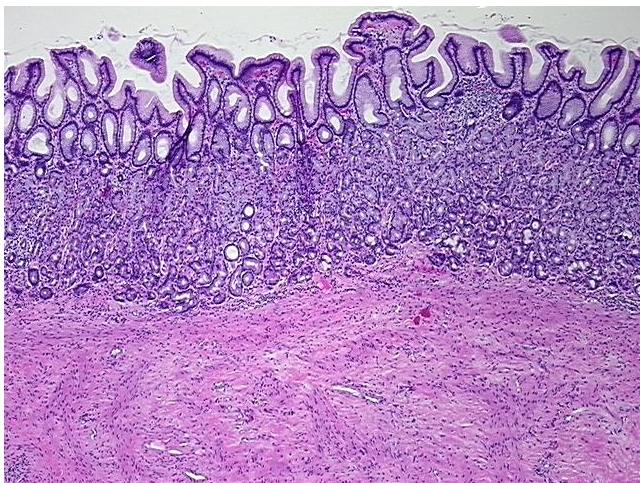

4x Image

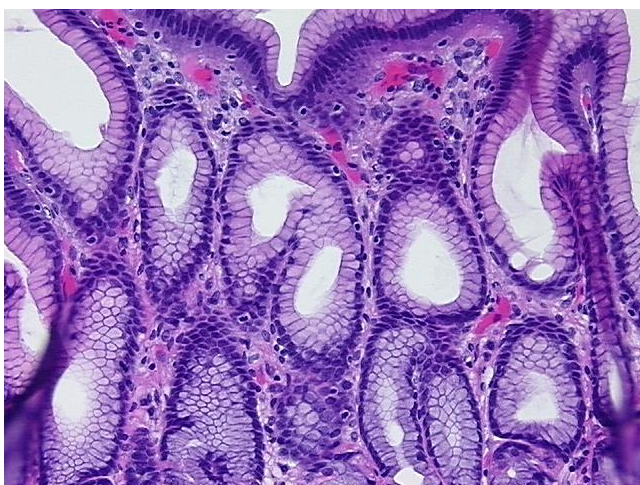

20x Image