

Product datasheet for CS801479

Tissue FFPE Sections, Soft tissue

Product data:

| | |
|---|--|
| Product Type: | FFPE Sections |
| Disease State: | Cancer |
| Diagnosis Category: | Sarcoma |
| Tissue: | Soft tissue |
| Frozen Sample ID: | PA0000243D |
| Case ID: | CU0000000912 |
| Tissue of Origin: | Soft tissue |
| Site of Finding: | Shoulder |
| Appearance: | T |
| Sample Diagnosis (from Pathology Verification): | Liposarcoma |
| Normal: | 0% |
| Lesional: | 0% |
| Tumor: | 90% |
| Tumor Hypo/Acellular Stroma: | 4% |
| Tumor Hypercellular Stroma: | 5% |
| Necrosis: | 1% |
| CASE Diagnosis (from medical center path report): | Liposarcoma |
| Age: | 81 |
| Gender: | Male |
| Tumor Grade: | AJCC G3-4: Poorly differentiated or undifferentiated |
| Minimum Stage Grouping: | II |



[View online »](#)

| | |
|------------------------------|---|
| T (Extent of Primary Tumor): | T1b |
| N (Lymph node metastasis): | NX |
| M (Distant metastasis): | MX |
| Storage: | Store FFPE tissue sections at +4°C. |
| Stability: | All FFPE tissue sections are stable for 1 year from date of purchase. |

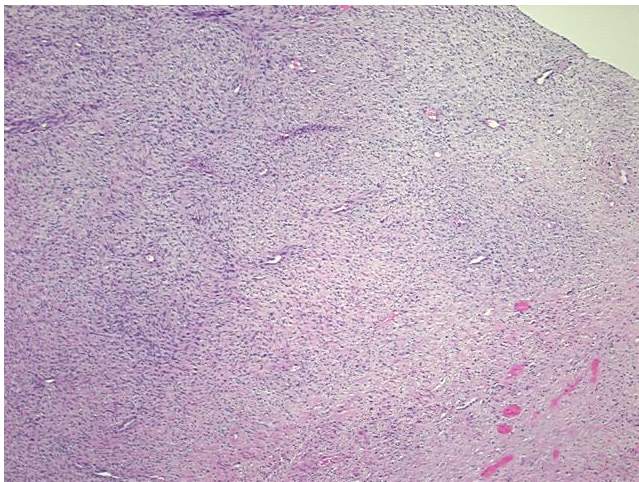
Product images:

4x Image

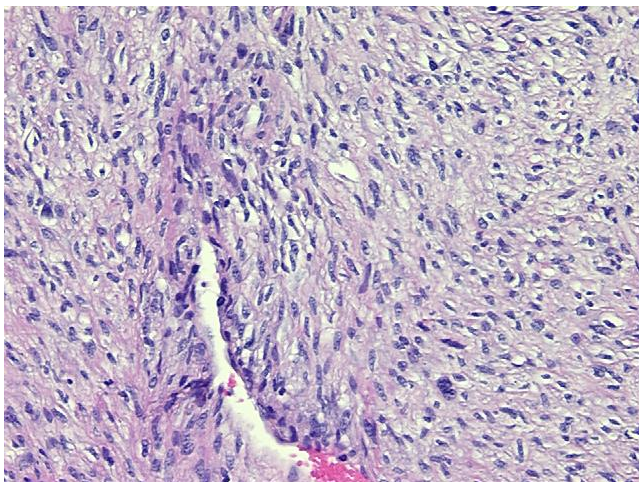

20x Image