

Product datasheet for **CS705837**

Tissue FFPE Sections, Unknown tissue consistent with ovary

Product data:

| | |
|---|--|
| Product Type: | FFPE Sections |
| Disease State: | Cancer |
| Diagnosis Category: | Ovarian Cancer |
| Tissue: | Ovary |
| Frozen Sample ID: | PA1547843C |
| Case ID: | CI0000008189 |
| Tissue of Origin: | Unknown tissue consistent with ovary |
| Site of Finding: | Ovary: left |
| Appearance: | T |
| Sample Diagnosis (from Pathology Verification): | Adenocarcinoma, serous, consistent with ovarian primary |
| Normal: | 0% |
| Lesional: | 0% |
| Tumor: | 80% |
| Tumor Hypo/Acellular Stroma: | 15% |
| Tumor Hypercellular Stroma: | 0% |
| Necrosis: | 5% |
| Pathology Verification notes from H&E review: | Tumor Stroma (Hypo/Acellular): Fibrosis; Inflammation: Mild Lymphoplasmacytic infiltrate |
| CASE Diagnosis (from medical center path report): | Adenocarcinoma, serous, consistent with ovarian primary |
| Age: | 74 |
| Gender: | Female |
| Race: | White or Caucasian |



[View online »](#)

| | |
|------------------------------|---|
| Tumor Grade: | FIGO G3: Poorly differentiated |
| Minimum Stage Grouping: | IIIC |
| T (Extent of Primary Tumor): | T2 |
| N (Lymph node metastasis): | N1 |
| M (Distant metastasis): | MX |
| Diagnostic Test Results: | CA125 ~ Ovarian Cancer Antigen,Positive |
| Storage: | Store FFPE tissue sections at +4°C. |
| Stability: | All FFPE tissue sections are stable for 1 year from date of purchase. |

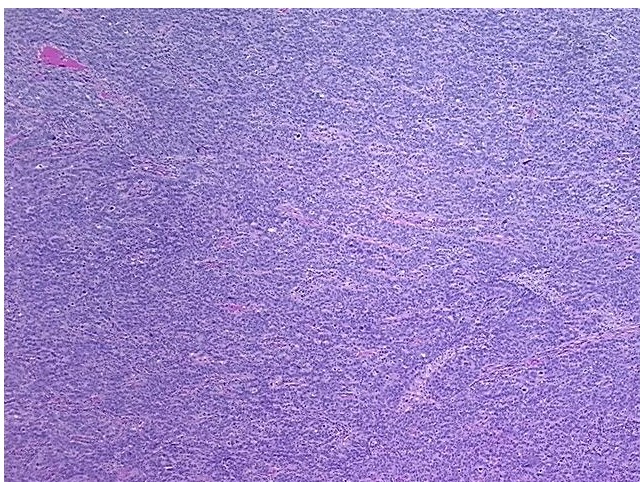
Product images:

4x Image

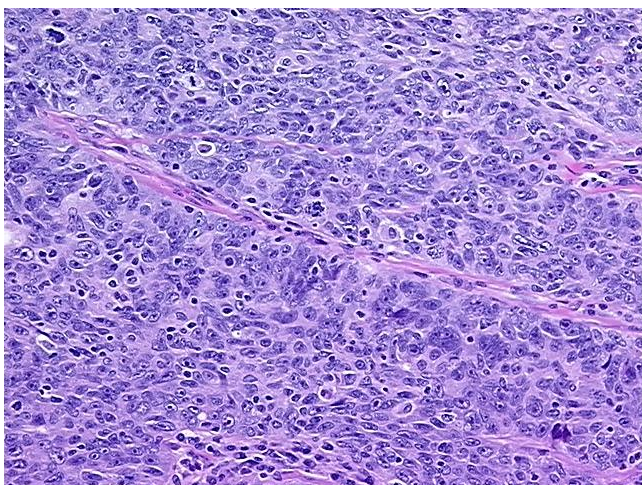

20x Image