

Product datasheet for **CS609843**

Frozen Tissue Sections, Breast

Product data:

| | |
|---|---|
| Product Type: | Frozen Sections |
| Disease State: | Cancer |
| Diagnosis Category: | Breast Cancer |
| Tissue: | Breast |
| Frozen Sample ID: | FR000057F4 |
| Case ID: | CU0000001531 |
| Tissue of Origin: | Breast |
| Site of Finding: | Breast |
| Appearance: | Tumor |
| Sample Diagnosis (from Pathology Verification): | Adenocarcinoma of breast, ductal |
| Normal: | 0% |
| Lesional: | 0% |
| Tumor: | 75% |
| Tumor Hypo/Acellular Stroma: | 5% |
| Tumor Hypercellular Stroma: | 10% |
| Necrosis: | 10% |
| CASE Diagnosis (from medical center path report): | Adenocarcinoma of breast, ductal |
| Age: | 36 |
| Gender: | Female |
| Tumor Grade: | NSABP Grade: Nuclear 3 of 3 & Histologic 3 of 3 |
| Minimum Stage Grouping: | IIIC |



[View online »](#)

T (Extent of Primary Tumor): pT3

N (Lymph node metastasis): pN3a

M (Distant metastasis): pMX

Storage: Store frozen tissue sections at -80°C.

Stability: All frozen tissue sections are stable for 1 year from date of purchase if stored at -80°C without repeated freeze/thaws.

Product images:

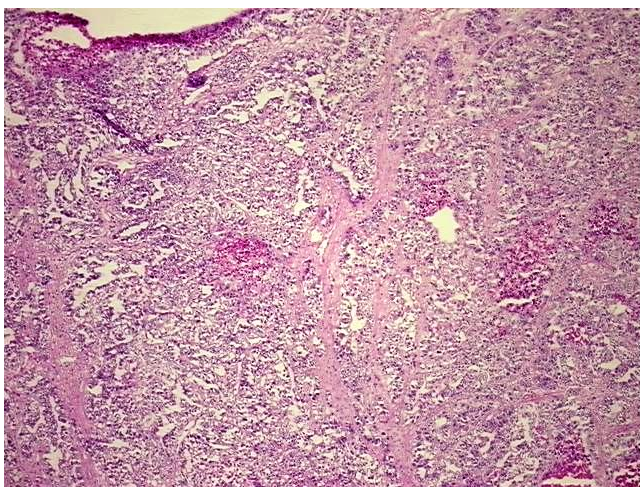

4x Image

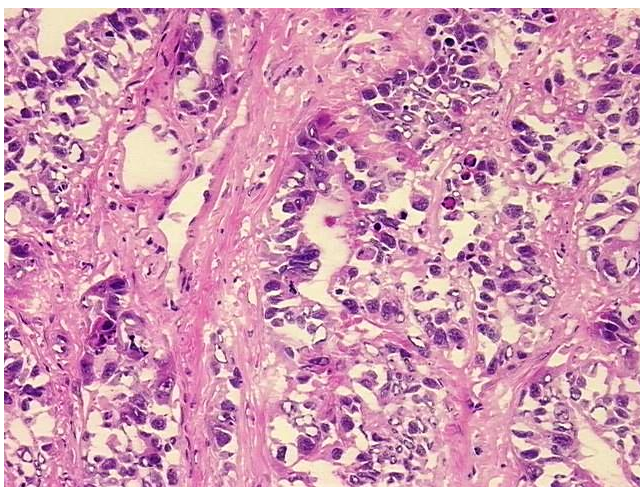

20x Image