

## Product datasheet for **CS609084**

### Frozen Tissue Sections, Prostate

#### Product data:

Product Type:	Frozen Sections
Disease State:	Normal
Diagnosis Category:	Normal
Tissue:	Prostate
Frozen Sample ID:	FR00004E07
Case ID:	CU0000001447
Tissue of Origin:	Prostate
Site of Finding:	Prostate
Appearance:	Normal
Sample Diagnosis (from Pathology Verification):	Within normal limits
Normal:	100%
Lesional:	0%
Tumor:	0%
Tumor Hypo/Acellular Stroma:	0%
Tumor Hypercellular Stroma:	0%
Necrosis:	0%
Pathology Verification notes from H&E review:	5% epithelium, 95% fibromuscular stroma
CASE Diagnosis (from medical center path report):	Prostatitis, chronic
Age:	76
Gender:	Male
Storage:	Store frozen tissue sections at -80°C.



[View online »](#)

**Stability:** All frozen tissue sections are stable for 1 year from date of purchase if stored at -80°C without repeated freeze/thaws.

**Product images:**

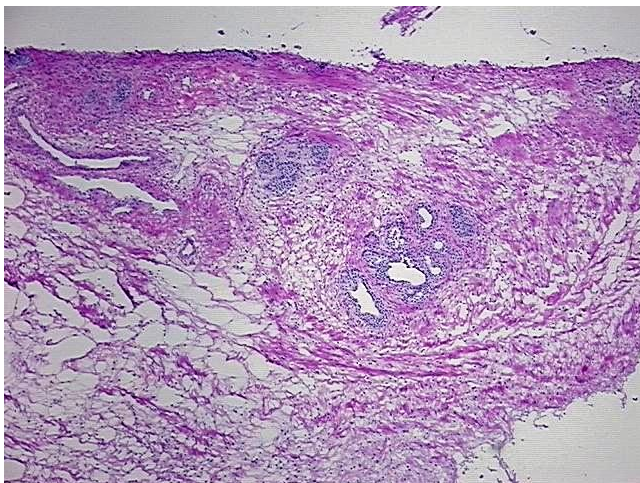

4x Image

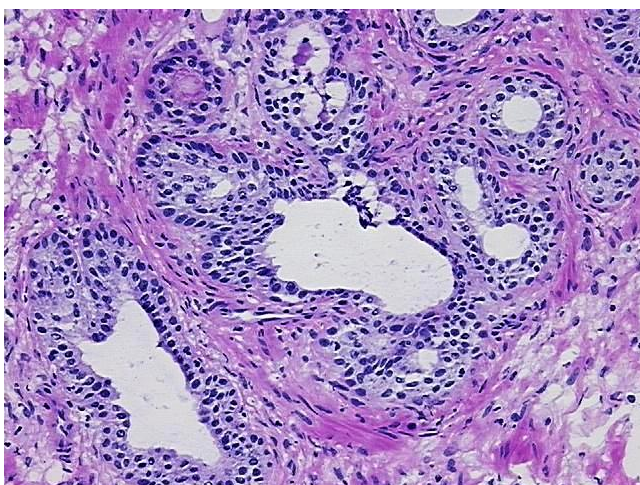

20x Image