

Product datasheet for **CS604063**

Frozen Tissue Sections, Prostate

Product data:

Product Type:	Frozen Sections
Disease State:	Normal
Diagnosis Category:	Normal
Tissue:	Prostate
Frozen Sample ID:	FR000028E6
Case ID:	CU0000000846
Tissue of Origin:	Prostate
Site of Finding:	Prostate
Appearance:	R
Sample Diagnosis (from Pathology Verification):	Within normal limits
Normal:	100%
Lesional:	0%
Tumor:	0%
Tumor Hypo/Acellular Stroma:	0%
Tumor Hypercellular Stroma:	0%
Necrosis:	0%
Pathology Verification notes from H&E review:	25% Glandular epithelium, 75% Stroma
CASE Diagnosis (from medical center path report):	Adenocarcinoma of prostate
Age:	76
Gender:	Male
Tumor Grade:	Gleason Score: 3+4=7/10



[View online »](#)

Minimum Stage Grouping:	II
T (Extent of Primary Tumor):	T2
N (Lymph node metastasis):	N0
M (Distant metastasis):	MX
Storage:	Store frozen tissue sections at -80°C.
Stability:	All frozen tissue sections are stable for 1 year from date of purchase if stored at -80°C without repeated freeze/thaws.

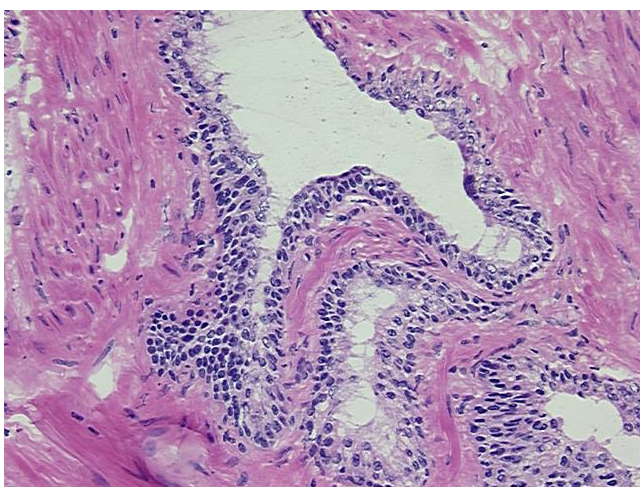
Product images:

20x Image