

Product datasheet for CS511240

Frozen Tissue Sections, Thyroid gland

Product data:

Product Type:	Frozen Sections
Disease State:	Normal
Diagnosis Category:	Normal
Tissue:	Thyroid gland
Frozen Sample ID:	FR5B338FAA
Case ID:	CI0000006704
Tissue of Origin:	Thyroid gland
Site of Finding:	Thyroid gland
Appearance:	R
Sample Diagnosis (from Pathology Verification):	Within normal limits
Normal:	100%
Lesional:	0%
Tumor:	0%
Tumor Hypo/Acellular Stroma:	0%
Tumor Hypercellular Stroma:	0%
Necrosis:	0%
Pathology Verification notes from H&E review:	Non Tumor Structures: 90% Thyroid follicles, 10% Fibrous stroma
CASE Diagnosis (from medical center path report):	Carcinoma of thyroid, papillary
Age:	69
Gender:	Male
Race:	White or Caucasian



[View online »](#)

Tumor Grade:	Not Reported
Minimum Stage Grouping:	I
T (Extent of Primary Tumor):	T1
N (Lymph node metastasis):	N0
M (Distant metastasis):	MX
Diagnostic Test Results:	CEA-D14 ~ Carcinoembryonic Antigen - D14,Negative; Chromogranin A ~ Parathyroid secretory protein 1 ! by IHC,Negative; Calcitonin ~ CAL3F5 ! by IHC,Negative
Storage:	Store frozen tissue sections at -80°C.
Stability:	All frozen tissue sections are stable for 1 year from date of purchase if stored at -80°C without repeated freeze/thaws.

Product images:

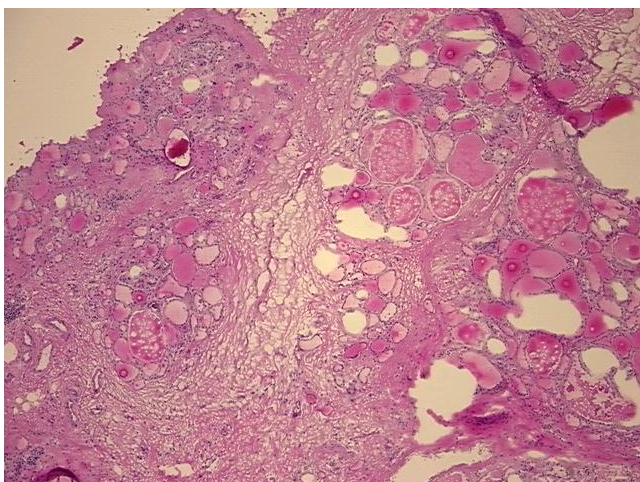

4x Image

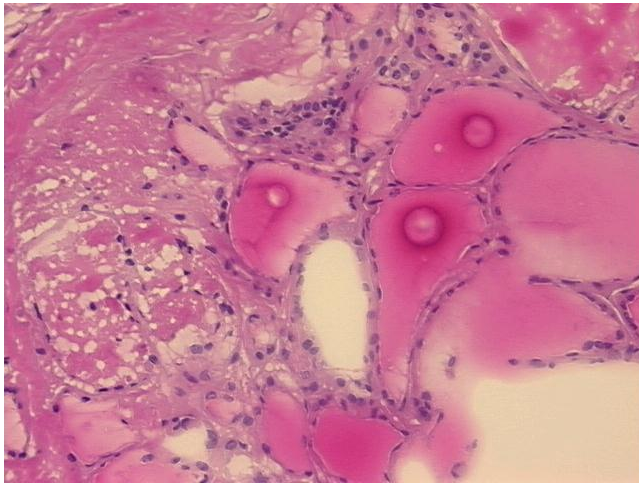

20x Image